

GROUND FLOOR PLAN:

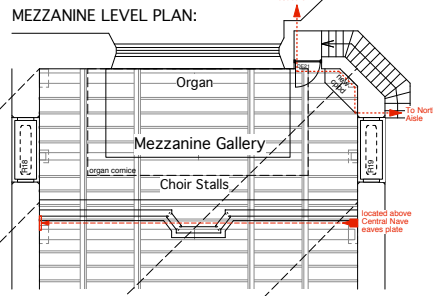
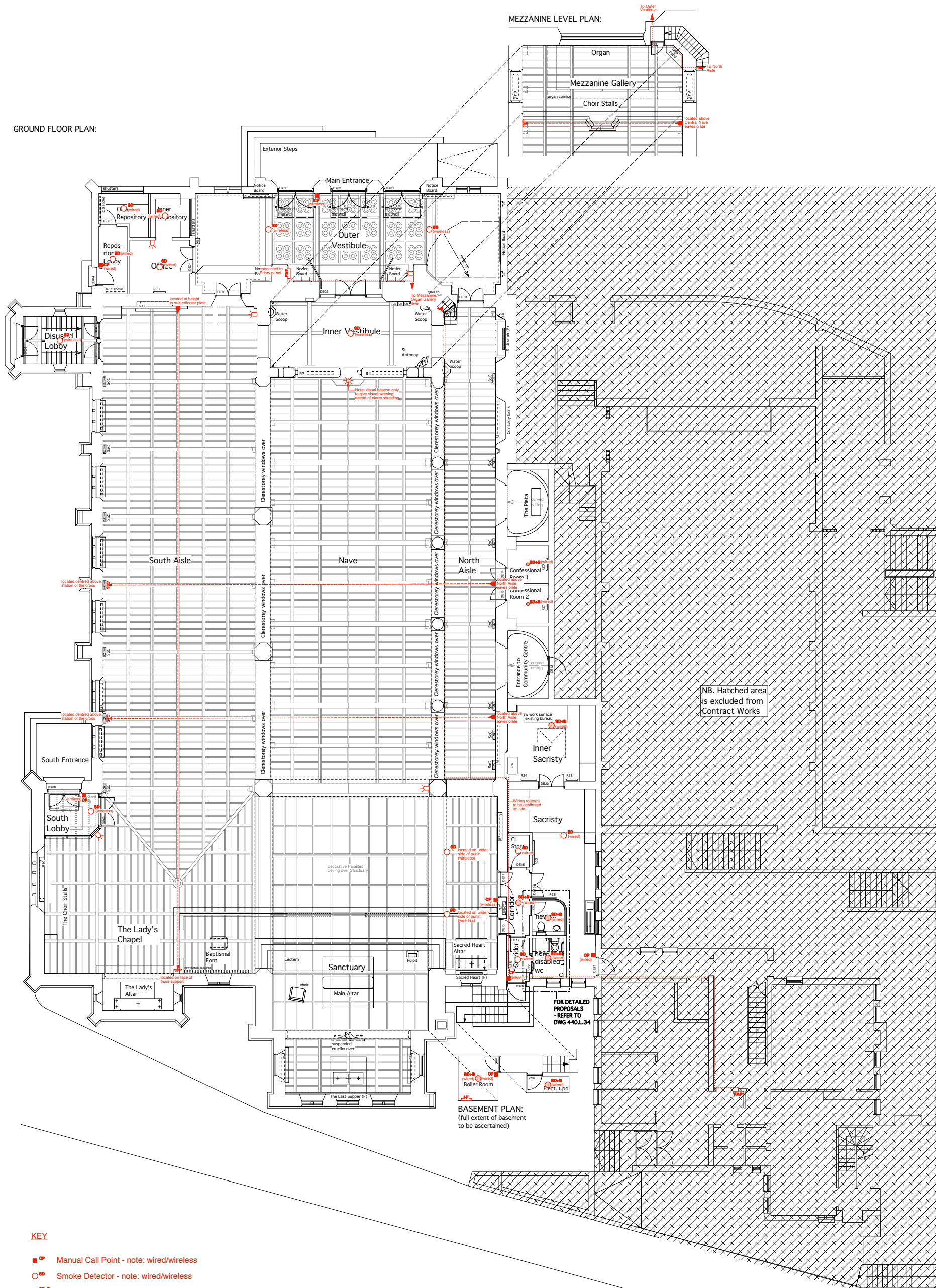

KEY

- CP Manual Call Point - note: wired/wireless
- SD Smoke Detector - note: wired/wireless
- SD+SB Smoke Detector with Sounder Beacon Base (wired)
- ⊗ SB Sounder Beacon (wireless) - Ceiling Mounted
- ⊗ SB Sounder Beacon (wireless) - Wall Mounted
- ⊗ BI Boiler Interface (wired) - refer to electrical specification for detailed requirements
- ⊗ RBD Reflective Beam Detector - Transmitter (wired)
- ⊗ RBD Reflective Beam Detector - Reflector (no electrics required)
- ⊗ FAP Fire Alarm Panel (wired)

NOTE: Refer to dwg 440.L.021 for Emergency Lighting proposals.

NOTES:

1. This drawing is based upon previous design plan drawings and is not based upon a complete measured survey of the existing building. Any discrepancies identified between this plan drawing and the as-built building fabric should be brought to the Architect's attention.
2. Setting out is indicative of design intent. Precise locations of all fittings and wiring route(s) to be confirmed on site ahead of first fix.
3. To be read in conjunction with the Electrical Engineer's Specification, Schedules and Scope of Works.

Revisions C0 - 27/04/12 - Issued for Construction.

Title Sacred Heart Catholic Church, Quex Road, London NW6
PLAN: Proposed Fire Detection/Alarm Layout

Brady Mallalieu Architects
 90 Queens Drive, London N4 2HW

Scale 1:100/A1
 1:200/A3
 Date November 11
 Drawing No. **440.L.023** rev.C0

T +44 (0)20 8880 1544
 F +44 (0)20 8880 2687
 bma@bradymallalieu.com

All dimensions to be checked on site. Do not scale off this drawing. This drawing is copyright.